法務部行政執行署新北分署
New Taipei, Administrative Enforcement Agency, Ministry of Just
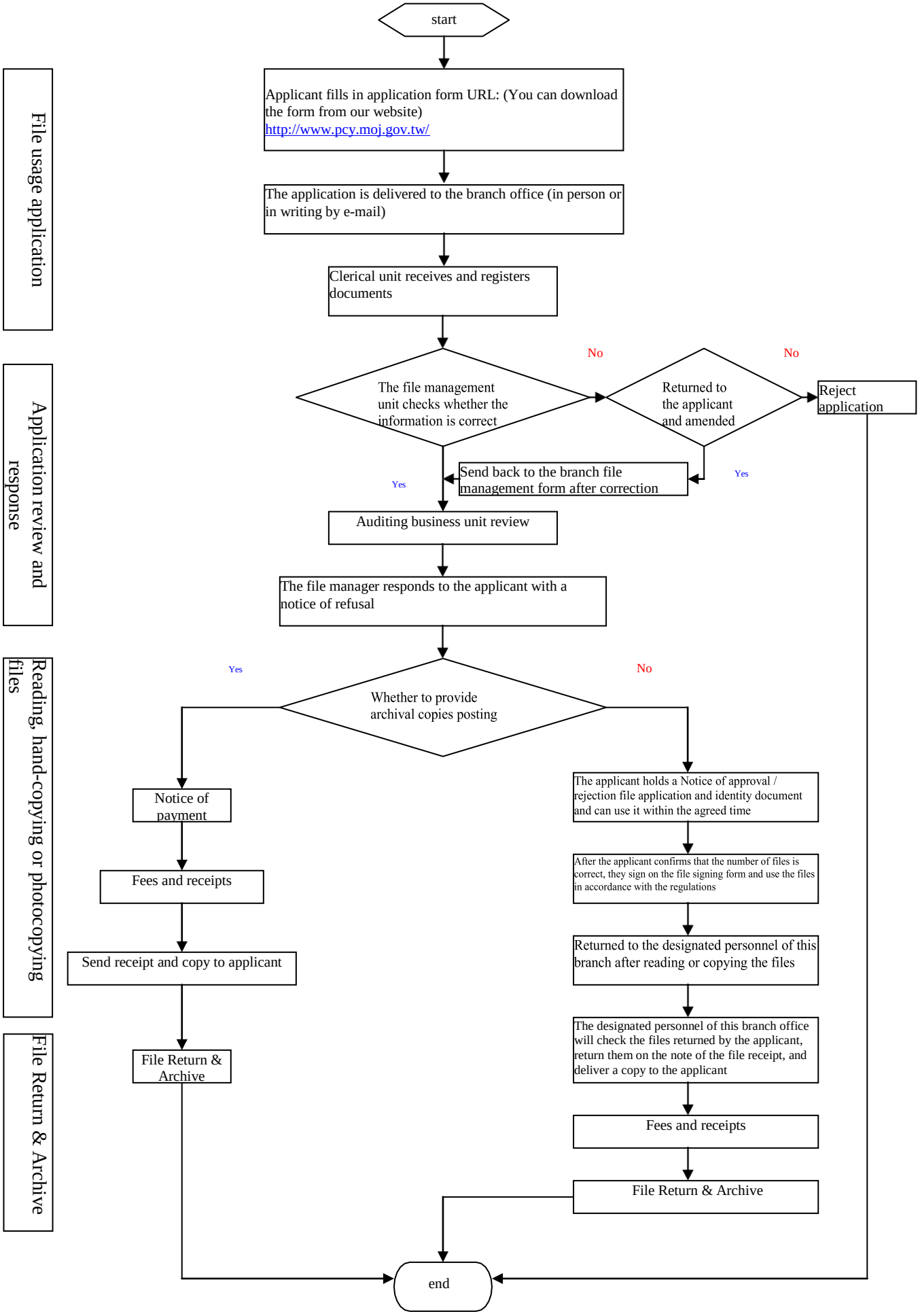
Operation Procedures for the Usage Application of Files Accepted by New Taipei Branch, Administrative Enforcement Agency, Ministry of Justice